

Mixed Spellings Proofreading

Can you highlight the spelling mistakes in the sentences below?
Rewrite the full sentence with the correct spellings.
The first sentence has been done for you.

Example:

Every **mourning**, my **relyible coworker** helps build my **confidance** at my new job.
Every **morning**, my **reliable co-worker** helps build my **confidence** at my new job.

These questions have 4 spelling mistakes each.

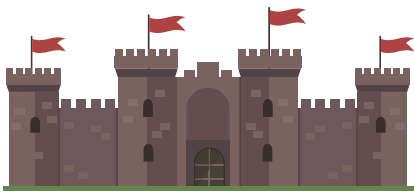

1. The ruff stone walls of the casle let in a terrable draft.

.....
.....

2. Amber couldn't beleive she had managed the huge clime, but her hesitency to abseil back down was undeniible.

.....
.....

3. The desin of the room looks remarkably spacious despite the low cieling.

.....
.....

4. He bort some spetial edable glitter to add to the lustious cupcakes.

.....
.....



5. I advice you to lisen now because my tolerence is running out and I won't reexplain these instructions.

.....
.....

Mixed Spellings Proofreading

Can you find 5 spelling mistakes in these sentences?

6. To acheive this cemical reaction, it is crutial that you cooperate with your partner and be caucious.

.....
.....

7. The referree had an enjoyable football practise althow he was left exhausted.



.....
.....

8. Desert is my preferred course, especially if a delitious cookie doh is offered.

.....
.....

Beware - one of the misspelt words in these sentences is an exception word. Can you spot it? Why do you think it is an exception word?

9. I do not percieve him to be malitious, but he is noticibly disobediant.

.....
.....

Exception word:

10. When planning a nutritious meal, you should include a substancial amount of protien if your goal is to build musle.

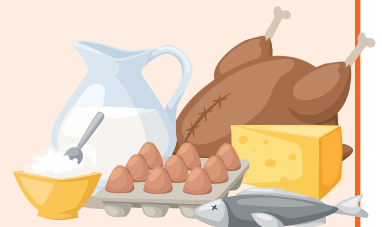

.....
.....

Exception word:

Mixed Spellings Proofreading

Answers

Can you highlight the spelling mistakes in the sentences below?
Rewrite the full sentence with the correct spellings.
The first sentence has been done for you.

Example:

Every **mourning**, my **relyible coworker** helps build my **confidance** at my new job.
Every **morning**, my **reliable co-worker** helps build my **confidence** at my new job.

These questions have 4 spelling mistakes each.



1. The ruff stone walls of the casle let in a terrable draft.

The **rough** stone walls of the **castle** let in a
terrible draught.

2. Amber couldn't beleive she had managed the huge clime, but her hesitancy to abseil back down was undeniible.

Amber couldn't **believe** she had managed the huge **climb**, but her
hesitancy to abseil back down was **undeniable**.

3. The desin of the room looks remarkibly spacious despite the low cieling.

The **design** of the room looks **remarkably spacious** despite the
low ceiling.

4. He bort some spetal edable glitter to add to the lustious cupcakes.

He **bought** some **special edible** glitter to add to
the **luscious** cupcakes.



5. I advice you to lisen now because my tolerence is running out and I won't reexplain these instructions.

I **advise** you to **listen** now because my **tolerance** is running out
and I won't **re-explain** these instructions.

Mixed Spellings Proofreading

Answers

Can you find 5 spelling mistakes in these sentences?

6. To acheive this cemical reaction, it is crutial that you cooperate with your partner and be caucious.

To **achieve** this **chemical** reaction, it is **crucial** that you **co-operate** with your partner and be **cautious**.

7. The referree had an enjoyable football practise althow he was left exhausted.

The **referee** had an **enjoyable** football **practice** **although** he was left **exhausted**.



8. Desert is my prefered course, especially if a delituous cookie doh is offered.

Dessert is my **preferred** course, especially if a **delicious** cookie **dough** is offered.

Beware - one of the misspelt words in these sentences is an exception word. Can you spot it? Why do you think it is an exception word?

9. I do not percieve him to be malitious, but he is noticeably disobediant.

I do not **perceive** him to be **malicious**, but he is **noticeably disobedient**.

Exception word: **noticeably**

10. When planning a nutricious meal, you should include a substancial amount of protien if your goal is to build musle.

When creating a **nutritious** meal, you should include a **substantial** amount of **protein** if your goal is to build **muscle**.

Exception word: **protein**

